

**CAMPAIGN FINANCIAL REPORT**  
(All of the information in this report is public information)

Name of candidate, committee, or corporation MVE PA - Moundsview Educators for Political Action

Office sought or ballot question Dist 621 Levy District #621 - Moundsview

Type of report \_\_\_\_\_ Candidate report  
\_\_\_\_\_ Campaign committee report  
\_\_\_\_\_ Association or corporation report  
x \_\_\_\_\_ Final report  
Period of time covered by report:  
from 10/24/12 to 11/6/13

**CONTRIBUTIONS**

Give the total for all contributions received during the period of time covered by this report. Contributions should be listed by type (money or in-kind) rather than contributor. See note on contribution limits on the back of this form. Use a separate sheet to itemize all contributions from a single source that exceed \$100 during the calendar year. This itemization must include name, address, employer or occupation if self-employed, amount, and date for these contributions.

CASH \$ 0 TOTAL CASH ON HAND \$ 1390.03  
+  
IN-KIND \$ 0  
=  
TOTAL AMOUNT RECEIVED \$ 0

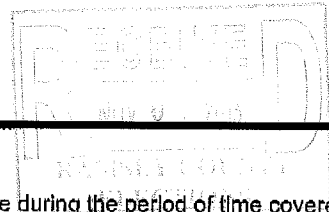

**EXPENDITURES**

Include the amount, date, and purpose for all expenditures made during the period of time covered by this report. Attach additional sheets if necessary.

Date	Purpose	Amount
	None from 10/24/13 - 11/6/13	0
	TOTAL	0

**CORPORATE PROJECT EXPENDITURES**

Corporations must list any media project or corporate message project for which contribution(s) or expenditure(s) total more than \$200. Submit a separate report for each project. Attach additional sheets if necessary.

Project title or description

Date	Purpose	Name and Address of Recipient	Expenditure or Contribution Amount
		Total	

I certify that this is a full and true statement.

Kenneth R. Hight  
Signature

11-6-13  
Date

Printed Name Kenneth R. Hight

Telephone 651-443-0113

Email (if available) Ken.Hight@moundsviewschools.org

Address 900 Longlake Rd Suite #110 New Brighton MN 55112

Report

Office

Name

For Office Use Only: