

VADNAIS-SNAIL LAKES REGIONAL PARK MASTER PLAN UPDATE

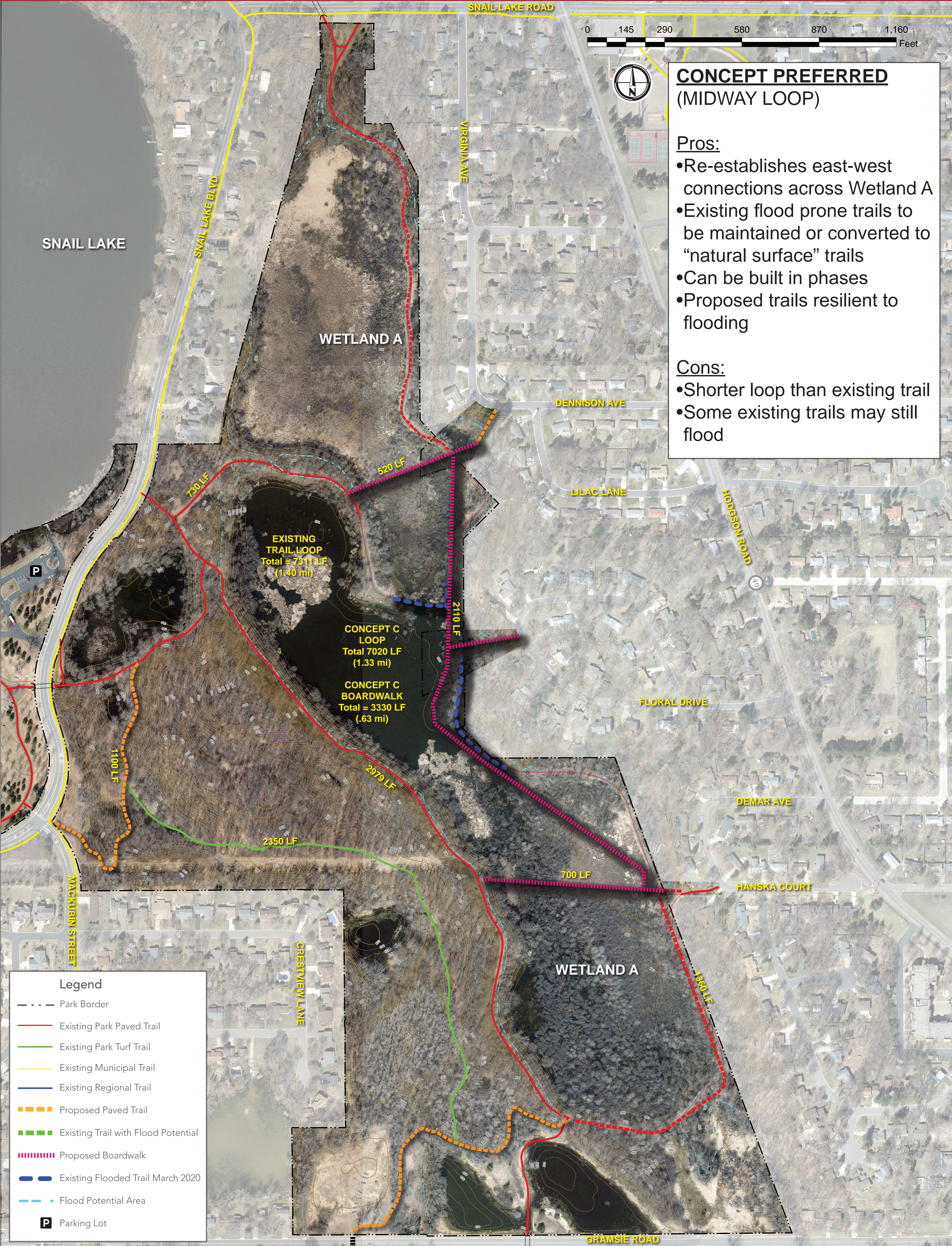

CONCEPT PREFERRED (MIDWAY LOOP)

- Pros:**
- Re-establishes east-west connections across Wetland A
 - Existing flood prone trails to be maintained or converted to “natural surface” trails
 - Can be built in phases
 - Proposed trails resilient to flooding
- Cons:**
- Shorter loop than existing trail
 - Some existing trails may still flood

VADNAIS-SNAIL LAKES REGIONAL PARK MASTER PLAN UPDATE

