VADNAIS-SNAIL LAKES REGIONAL PARK MASTER PLAN UPDATE

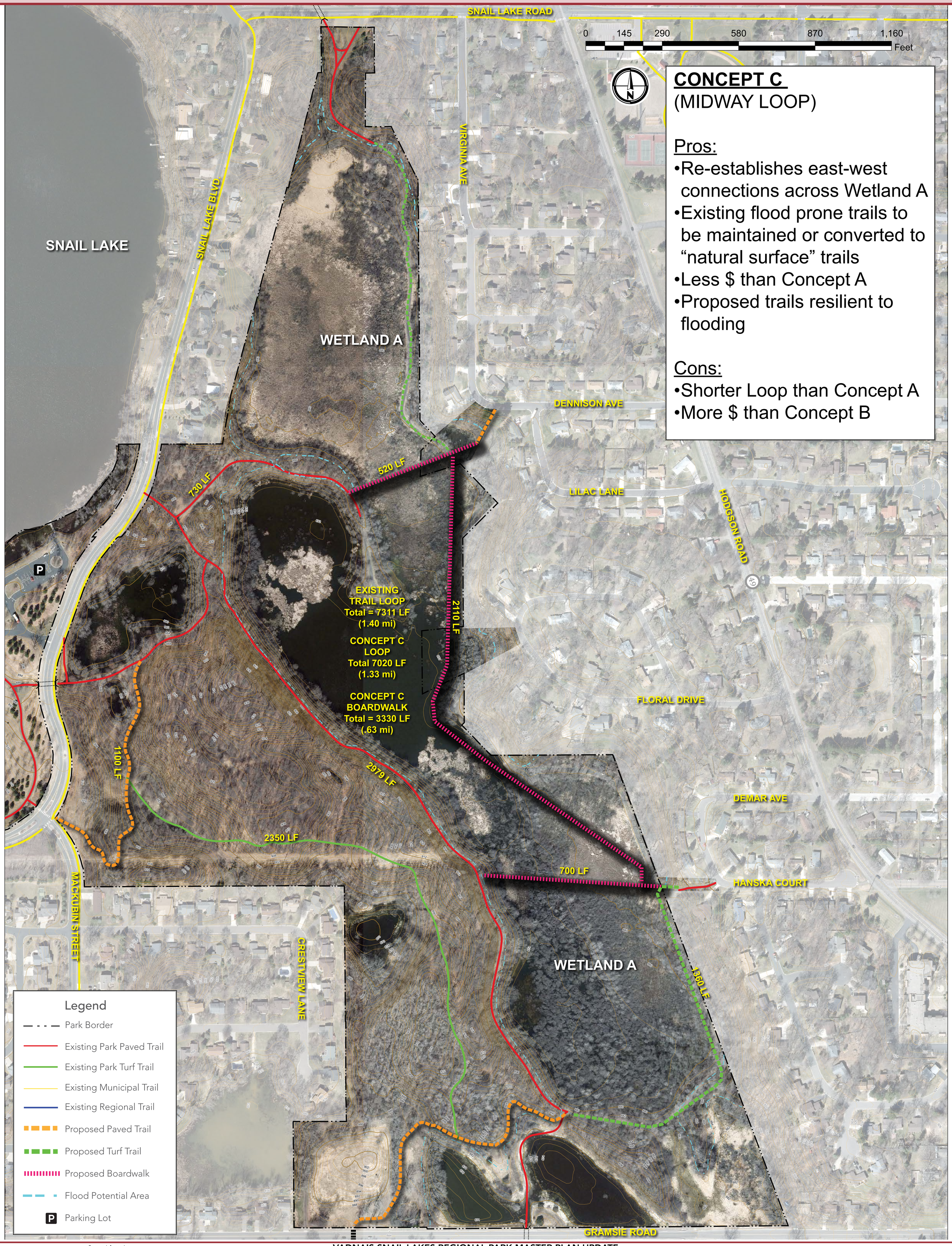

RAMSEY COUNTY Parks & Recreation

Contact Information:
2015 Van Dyke Street
Maplewood, MN 55109
PH: 651-748-2500

VADNAIS-SNAIL LAKES REGIONAL PARK MASTER PLAN UPDATE

WETLAND A AREA FLOODED PARK INFRASTRUCTURE - CONCEPT C

Date: 2-19-2020