VADNAIS-SNAIL LAKES REGIONAL PARK TRAIL FEASIBILITY STUDY

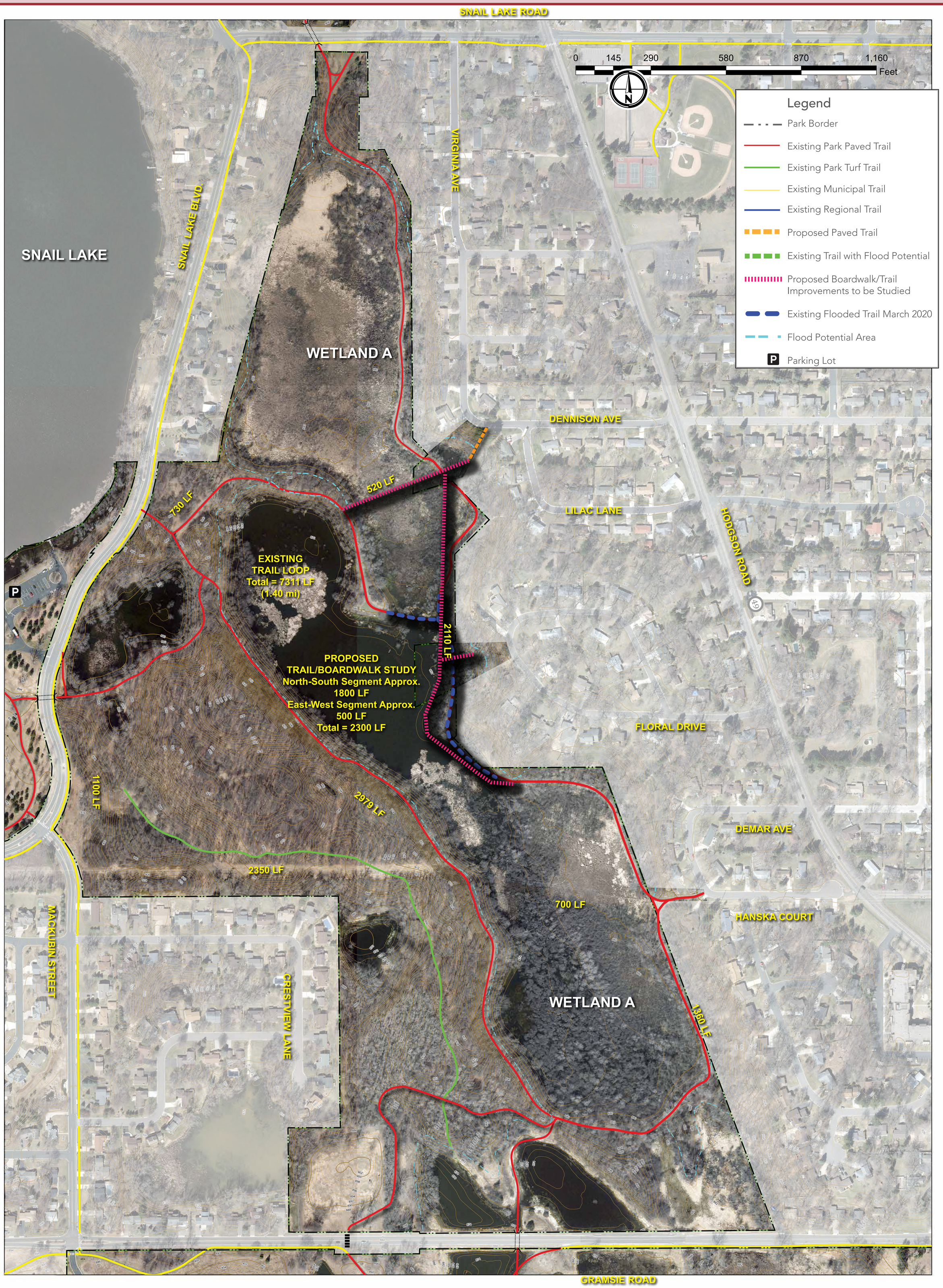

RAMSEY COUNTY
Parks & Recreation

Contact Information:
2015 Van Dyke Street
Maplewood, MN 55109
PH: 651-266-0300

VADNAIS-SNAIL LAKES REGIONAL PARK

WETLAND A AREA TRAIL IMPROVEMENTS FEASIBILITY STUDY - STUDY FOCUS AREA

Date: 2-10-2022