

RAMSEY COUNTY PTRES
RECEIVED

Department of Safety & Inspector
Ricardo X. Cervantes, Director



CITY OF SAINT PAUL

OCT 16 2019

375 Jackson Street, Suite 220
Saint Paul, MN 55101-1806

Telephone: 651-266-8989
Facsimile: 651-266-9124
www.stpaul.gov/dsi

TAX FORFEITED LAND

Code Compliance Report

October 14, 2019

**** This Report must be Posted
on the Job Site ****

State Of Mn Trust Exempt
Po Box 64097
St Paul MN 55164-0097

Re: 1545 Etna St
File#: 17 025785 VB2

57-29-22-23-0058

Dear Property Owner:

The following is the Code Compliance report you requested on September 04, 2019.

Please be advised that this report is accurate and correct as of the date October 14, 2019. All deficiencies identified by the City after this date must also be corrected and all codes and ordinances must be complied with. This report is valid for 365 days from October 14, 2019. This report may be used in lieu of a Truth in Housing Report required in St Paul Legislative Code 189. This building must be properly secured and the property maintained at all times.

In order to sell or reoccupy this property the following deficiencies must be corrected. A Legislative Code exemption (Chapter 33.03(f)) allows a Category 2 Vacant Building to be sold "as is" providing the buyer, prior to closing, completes an approval process. For further information, call Reid Soley at 651-266-9120.

ZONING

1. This property is in a(n) R3 zoning district.
2. This property was inspected as a Single Family Dwelling.

BUILDING Inspector: Jim Seeger

Phone: 651-266-9046

1. Dry out basement and eliminate source of moisture. SPLC 34.10 (10)
2. Repair siding, soffit, fascia, trim, etc. as necessary. SPLC 34.09 (1)
3. Provide proper drainage around house to direct water away from foundation of house. SPLC 34.08 (2)
4. Provide proper drainage around house to direct water away from foundation of

- garage. SPLC 34.08 (2)
5. Install downspouts and a complete gutter system. SPLC 34.33 (1d)
 6. Install rain leaders to direct drainage away from foundation. SPLC 34.33 (1d)
 7. Replace house and garage roof covering and vents to code. SPLC 34.09 (1)
 8. Provide ground cover capable of controlling sediment and erosion. SPLC 34.08 (3)
 9. Replace garage door bottom panel and install safety cables.
 10. The whole basement and main floor has all drywall and insulation removed from walls and ceilings.
 11. Family living in garage at time of inspection, called rich S. from code.
 12. Install handrails (34 inches - 38 inches above each nosing) and guardrails (36 inch minimum) at all stairways, and return hand rail ends into a newel post or wall per attachment. MNRC Ch 1309 Sect. 311 & 312
 13. Demo work done without permit , double fee \$9000 value demo permit.
 14. Provide complete storms and screens, in good repair for all door and window openings. SPLC 34.09 (3e)
 15. Install floor covering in bathroom and kitchen that is impervious to water. SPLC 34.10 (4)
 16. Prepare and paint interior and exterior as necessary. Observe necessary abatement procedures (EPA, MPCA and St. Paul Legislative Code, Chapter 34 for additional information) if lead base paint is present. SPLC 34.33 (1)
 17. Provide fire block construction as necessary and seal chases in basement ceiling. MNRC Ch 1309 Sect. 602.8
 18. Where wall and ceiling covering is removed install full thickness or code-specified insulation. MN Energy Code Ch. 1322.1101 (exempt. 4)
 19. Air- seal and insulate attic/access door. MN Energy Code Ch 1322.1102.4
 20. Install Smoke Detectors/Carbon Monoxide Detectors per MN Conservation Code and the MN Dept. of Labor and Industry: Install per code where feasible. MNRC Ch 1309 Sect 313.2.1
 21. A building permit is required to correct the above deficiencies. All work is to be done in a workmanship like manner. SPLC 33.03 (a)

ELECTRICAL Inspector: Gary Koehnen

Phone: 651- 266- 9039

1. Repair the electrical service grounding conductor to the metallic water piping system. Install a conductor sized to Table 250.66 (NEC) from the electrical service to within 5' of the entrance point of the water service, and bond around the water meter. Article 250, NEC
2. Provide a complete circuit directory at service panel indicating location and use of all circuits. Article 408.4, NEC
3. Properly strap and support cables and/or conduits. Chapter 3, NEC. Including garage and exterior.
4. Properly support/wire exterior luminaire (light fixture) at entry door, front and rear. Articles 110.3 (B), 314.20, NEC
5. Remove and/or rewire all illegal, improper or hazardous wiring to current NEC.

- Bring whole house to current NEC. Including garage.
6. Replace electrical service panel due to excessive corrosion. Article 110.12 (B), NEC. Including mast and meter.
 7. All electrical work must be done by a Minnesota-licensed electrical contractor under an electrical permit.

PLUMBING Inspector: Steve Fernlund

Phone: 651-266-9052

1. Basement - Remove basement sink piping installed at the opening for the kitchen sink cleanout.
2. Basement - Gas Piping - (MFGC 614.1- 614.7) Vent clothes dryer to code.
3. Basement - Gas Piping - (MFGC 411) Install an approved shut off; connector and gas piping for the dryer.
4. Basement - Laundry Tub - (MPC .0100 B) Provide the proper potable water protection for the faucet spout.
5. Basement - Lavatory - (MPC 301.1) Repair/replace the fixture that is missing, broken or has parts missing.
6. Basement - Lavatory - (MPC 0200 P) Repair/replace the faucet that is missing, broken or has parts missing.
7. Basement - Toilet Facilities - (MPC 301.1) Repair/replace the fixture that is missing, broken or has parts missing.
8. Basement - Tub and Shower - (MPC 301.1) Repair/replace the faucet that is missing, broken or has parts missing.
9. Basement - Tub and Shower - (MPC 408.3) Install scald and thermal shock protection, ASSE Standard 1016.
10. Basement - Water Heater - (MFGC 409) Install the gas shut off and the gas piping to code.
11. Basement - Water Heater - (MPC 501) Install the water piping for the water heater to code.
12. Basement - Water Heater - (MPC .0100 Q) The water heater must be fired and in service.
13. Basement - Water Meter - (MPC 609.11 & SPRWS Sec.88.14) The water meter must be installed and in service.
14. Basement - Water Meter - (MPC 606.2) The service valves must be functional and installed to code.
15. Basement - Water Piping - (MPC 301.1 (3)) Repair or replace all the corroded, broken, or leaking water piping.
16. Basement - Water Piping - (SPRWS 93.07) Provide a one (1) inch water line to the first major take off.
17. Exterior - Lawn Hydrants - (MPC 603.5.7) The lawn hydrant(s) require a backflow preventer.
18. First Floor - Lavatory - (MPC 301.1) Repair/replace the fixture that is missing, broken or has parts missing.
19. First Floor - Lavatory - (MPC 0200 P) Repair/replace the faucet that is missing, broken or has parts missing.
20. First Floor - Sink - (MPC 301.1) Repair/replace the fixture that is missing,

- broken or has parts missing.
21. First Floor - Sink - (MPC 301.1) Repair/replace the faucet that is missing, broken or has parts missing.
 22. First Floor - Toilet Facilities - (MPC 301.1) Repair/replace the fixture that is missing, broken or has parts missing.
 23. First Floor - Tub and Shower - (MPC 301.1) Repair/replace the faucet that is missing, broken or has parts missing.
 24. First Floor - Tub and Shower - (MPC 408.3) Install scald and thermal shock protection, ASSE Standard 1016.
 25. First Floor - Tub and Shower - (MPC 401.1 & 409.2) Replace the waste and overflow.
 26. All the above corrections to waste, vent, water, and gas piping shall be per the Minnesota Plumbing Code Chapter 4714, Minnesota Rules Chapter 326, 4716, 1300, the Minnesota Mechanical Code, the Minnesota Fuel Gas Code, and Saint Paul Regional Water Services Water Code. All plumbing must be done by a plumbing contractor licensed in the State of Minnesota and the City of St. Paul by a plumber licensed in the State of Minnesota who also possess a City of Saint Paul Competency Card and after obtaining an approved City of Saint Paul Plumbing Permit.

Heating Inspector: Aaron Havlicek

Phone: 651- 266- 9043

1. ALL MECHANICAL EQUIPMENT - SPLC 34.11[6] All new mechanical equipment and all gas piping must be tested and certified by a licensed Mechanical Contractor and inspected under permit. All Mechanical equipment will be required to meet current codes being enforced at time of inspection.

Notes:

1. See attachment for permit requirements and appeals procedure.
2. Provide plans and specifications for any portion of the building that is to be rebuilt.

This is a registered vacant building. In order to sell or reoccupy this building, all deficiencies listed on this code compliance report must be corrected in accordance with the Minimum Housing Standards of the St. Paul Legislative Code (Chapter 34) and all required permits must receive final approval within six (6) months of the date of this report. One (1) six-month time extension may be requested by the owner and will be considered if it can be shown that the code compliance work is proceeding and is more than fifty (50) percent complete in accordance with Legislative Code Section 33.03(f).

You may file an appeal to this notice by contacting the City Clerk's Office at 651-266-8688. Any appeal must be made in writing within 10 days of this notice. (You must submit a copy of this notice when you appeal, and pay a filing fee.)

Re: 1545 Etna St
October 14, 2019
Page 5

If you have any questions regarding this inspection report, please contact Jim Seeger between 7:30 - 9:00 AM at 651-266-9046 or leave a voice mail message.

Sincerely,

James L. Seeger
Code Compliance Officer
Department of Safety and Inspections
City of Saint Paul
375 Jackson Street, Suite 220
Saint Paul MN 55101
Phone: 651-266-9046
Email: jim.seeger@ci.stpaul.mn.us

Attachments



CITY OF SAINT PAUL
Christopher B. Coleman, Mayor

375 Jackson Street, Suite 220
St Paul, Minnesota 55101-1806

Telephone: 651-266-8989
Facsimile: 651-266-9124
Web: www.stpaul.gov/dsi

TEST RECORD FOR EXISTING OR NEW FUEL BURNING EQUIPMENT

(Use separate form for each appliance)

Address: _____ Date of Test: _____

Owner: _____

TYPE OF FUEL: Gas _____ Oil _____ Other _____

Make of Furnace/Boiler _____ Model # _____

Serial # _____ Max BTU Input: _____

Equipment venting type: Atmospheric _____ Induced Fan _____ Other _____

Total BTU input of all vented gas appliances into common chimney: _____

Type of Chimney: Masonry _____ Class B _____ Other _____

Type of Liner: None _____ Metal _____ Clay Tile _____ Combustion Air Supply Required? Yes _____ No _____

| Safety & Operating Control Tests: | Yes | No | Fuel Analysis/Flue Gas Analysis: | Yes | No |
|--|------------|-----------|---|------------|-----------|
| Pilot/Flame Safeguard Operating Properly | _____ | _____ | Vents Properly Without Spillage | _____ | _____ |
| Limit(s) Operating Properly | _____ | _____ | Flame Stays Inside/Doesn't Roll Out | _____ | _____ |
| Operator(s) Operating Properly | _____ | _____ | Burner Lights Smoothly | _____ | _____ |
| Low Water Cut-Off Operating Properly | _____ | _____ | All Controls Operating Properly | _____ | _____ |

| | Initial | Final | Visual Inspection | Yes | No |
|-------------------|----------------|--------------|-------------------------------|------------|-----------|
| Stack Temperature | _____ °F/Net | _____ °F/Net | Fuel Piping System - OK? | _____ | _____ |
| Oxygen | _____ % | _____ % | Vent Systems - Drafthood? | _____ | _____ |
| Carbon Dioxide | _____ % | _____ % | Connector, Vent Chimney - OK? | _____ | _____ |
| Carbon Monoxide | _____ %/ppm | _____ %/ppm | Heating Unit Safe? | _____ | _____ |

Look At Total Heating System Before You Leave:

Does system operate safely and properly? Yes _____ No _____

COMMENTS: _____

Name of Licensed Contractor: _____ Phone # _____

Address: _____

Person Conducting Test: _____
(Print Name) (Signature)

City of Saint Paul Certificate of Competency card number for appropriate fuel: _____



Stairways and Handrails for Residential Structures

R311.5 Stairways

Width: Stairways shall not be less than 36" in clear width at all points above the permitted handrail height and below the required headroom height. Handrails shall not project more than 4-1/2" on either side of the stairway and the minimum clear width of the stairway at and below the handrail height, including treads and landings, shall not be less than 31-1/2" where a handrail is installed on one side and 27" where handrails are provided on both sides.

Treads and Risers: The max riser height is 7 3/4" and the min tread depth shall be 10". The riser height shall be measured vertically between leading edges of the adjacent treads. The tread depth shall be measured horizontally between the vertical planes of the foremost projection of adjacent treads and at a right angle to the tread's leading edge. The walking surface of treads and landings of a stairway shall be sloped no steeper than 1:48(2%). The greatest riser height within any flight of stairs shall not exceed the smallest by more than 3/8". The greatest tread depth within any flight of stairs shall not exceed the smallest by more than 3/8".

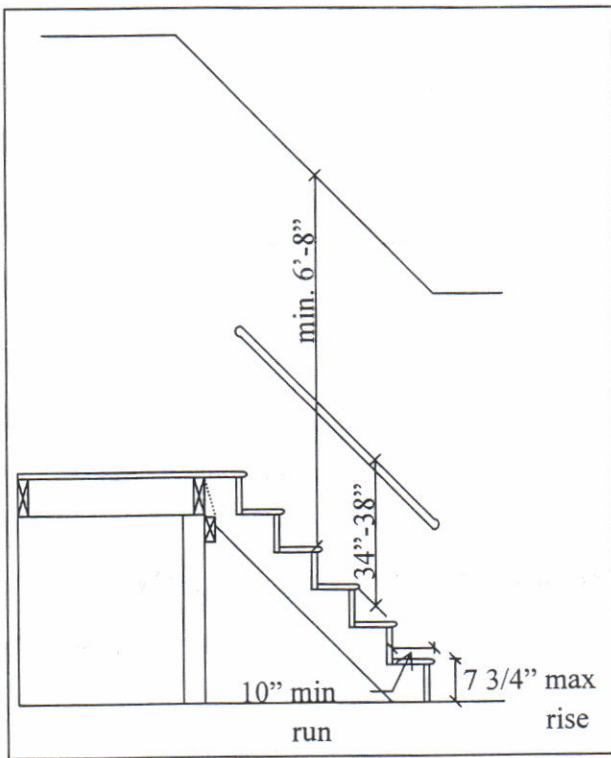

Headroom: The min headroom in all parts of the stairway shall not be less than 6'-8" measured vertically from the sloped plane adjoining the tread nosing or from the floor surface of the landing of platform.

Landings (R311.5.4): There shall be a floor or landing at the top and bottom of each stairway, except at the top of an interior flight of stairs provided a door does not swing over the stairs. The width of each landing shall not be less than the stairway served. Every landing shall have a minimum dimension of 36" measured in the direction of travel.

Guards (R312): Porches, balconies or raised floor surfaces located more than 30" above the floor or grade below shall have guards not less than 36" in height. Open sides of stairs with a total rise of more than 30" above the floor or grade below shall have guards not less than 34" in height measured vertically from the nosing of the treads. Required guards on open sides of stairways, raised floor areas, balconies and porches shall have intermediate rails or ornamental closures that do not allow passage of a sphere 4" in diameter.

Exception: The triangular openings formed by the riser, tread and bottom rail of a guard at the open side of a stairway are permitted to be of such a size that a sphere 6" cannot pass through.

(See Reverse for Handrails)



CITY OF SAINT PAUL
Christopher B. Coleman, Mayor

375 Jackson Street, Suite 220
St Paul, Minnesota 55101-1806

Telephone: 651-266-8989
Facsimile: 651-266-9124
Web: www.stpaul.gov/dsi

1. A homeowner permit may be issued to an owner/occupant of a single family dwelling.
2. Building and general construction permits are required for any structural work or when repairs exceed the present market value of \$500.00 material and labor.
3. All plumbing, electrical and mechanical work requires a permit unless otherwise noted.
4. All work must be done by permit holder (responsible party).
5. An inspection by plumbing and/or electrical inspectors must be performed on all piping or wiring before it is concealed by walls, ceilings, floors, dirt or concrete.
6. Plumbing installations may require air test which must be performed by a licensed plumber.
7. Final air test for plumbing, and approval after fixtures have been installed, must be received by this department before fixtures are used.
8. All extra inspections, because of incorrect installation, will cost \$70.00 per inspection.
9. It is the permit holder's responsibility to notify the inspector between 7:30 a.m. and 9:00 a.m. when they are ready for an inspection.
10. On vacant buildings, plumbing permits can only be issued to and work performed by a licensed, Saint Paul Plumbing Contractor. Work cannot be done by future homeowner/occupant.
11. On vacant buildings, electrical permits will be issued to future homeowner/occupant only on the unit they are going to occupy.
12. For inquires about orders or requests for alternative methods of compliance, call Jim Seeger at 651-266-9046, between 7:30 a.m. and 9:00 a.m. If you consider these code requirements to be unreasonable, you may appeal to the Legislative Hearing Officer. An application for an appeal may be obtained at the City Clerks Office, 15 West Kellogg Blvd., Room 310 City Hall 651-266-8688, within ten (10) days of the date of the original orders.

Section R311.5.6 Handrails

Handrails: Handrails having minimum and maximum heights of 34" and 38", respectively, measured vertically from the nosing of the treads, shall be provided on at least one side of stairways. All required handrails shall be continuous the full length of the stairs with 4 or more risers from a point directly above the top riser of a flight to a point directly above the lowest riser of the flight. Ends shall be returned or shall terminate in newel posts or safety terminals. Handrails adjacent to a wall shall have a space of not less than 1-1/2" between the wall and the handrail.

Exceptions:

1. Handrails shall be permitted to be interrupted by a newel post at a turn.
2. The use of a volute, turnout or starting easing shall be allowed over the lowest tread.

Handrail Grip Size: The handgrip portion of handrails shall have a circular cross section of 1-1/4" minimum to 2" maximum. Other handrail shapes that provide an equivalent grasping surface are permissible. Edges shall have a minimum radius of 1/8".

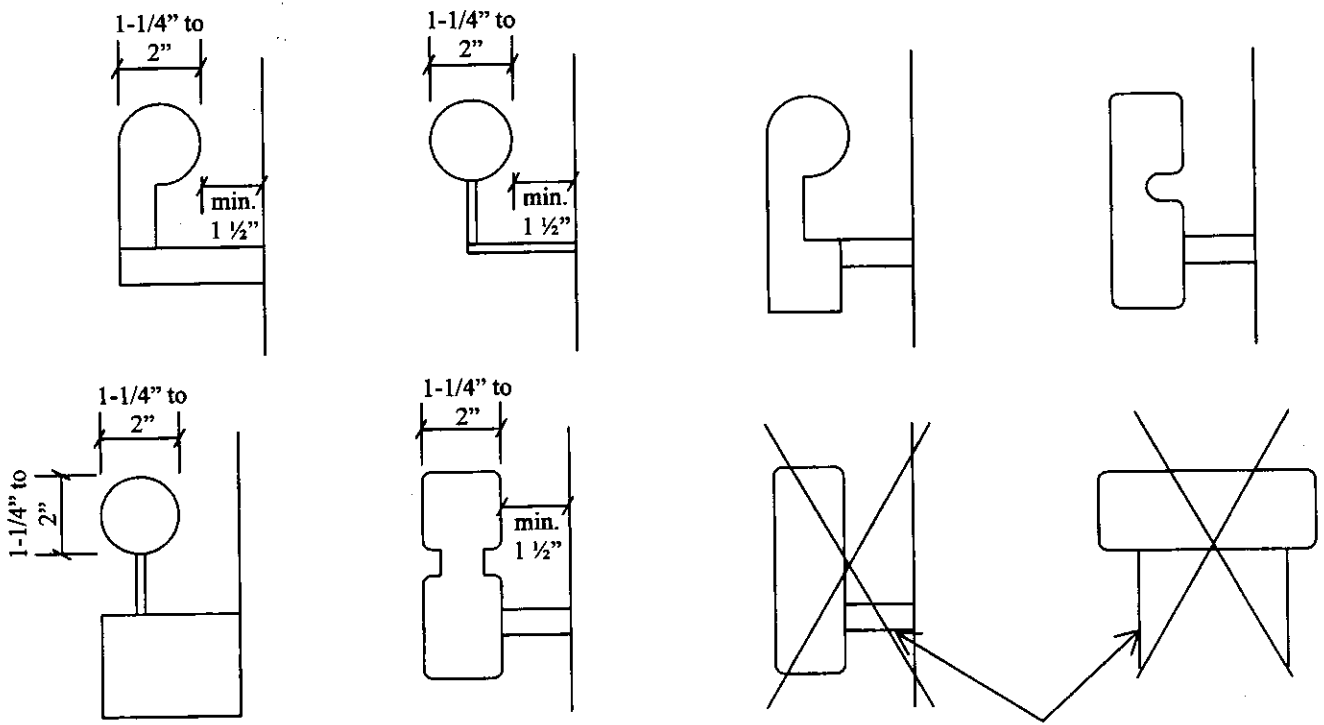

(Sample Handrails)

NOT ACCEPTABLE

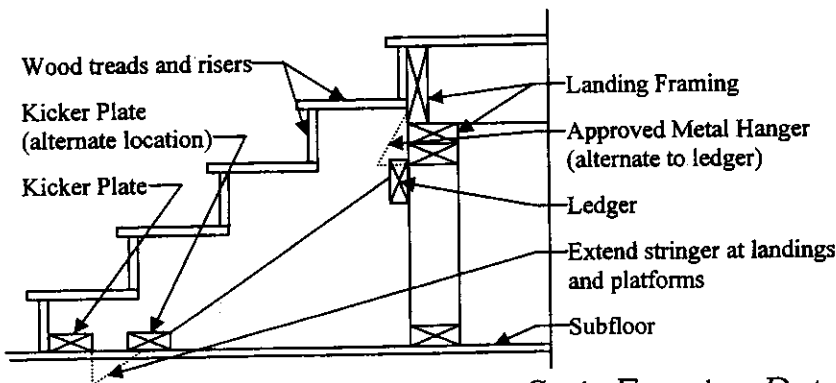

Stair Framing Detail

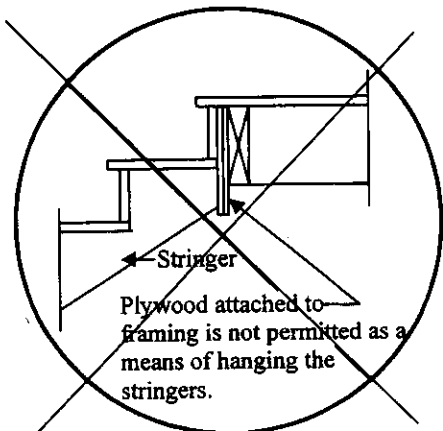

NOTICE

LEAD BASED PAINT HAZARD

If your property was built before 1978, it may contain LEAD PAINT HAZARDS. It is important to take precautions when removing lead paint. (Removing lead paint creates hazardous dust which may cause lead poisoning, a particular danger to children). You can test your paint for lead either at the Saint Paul Public Health Department or at a number of private labs. For information on proper paint removal call the Ramsey County Health Department at 651-266-1138.

NOTICE

SAINT PAUL LEGISLATIVE CODE, CHAPTER 35, requires that the Name, Address, City, State and Zip Code of the owner or an agent responsible for this property be posted in a conspicuous place at or near the front entrance of the building. This Notice should be readable from the outside of the building.

A TELEPHONE NUMBER for 24-hour service shall be available to the tenants of this building.

This is for rental housing only. Owner-occupied property is exempt from these requirements.

NOTICE

LEAD BASED PAINT HAZARD

If your property was built before 1978, it may contain LEAD PAINT HAZARDS. It is important to take precautions when removing lead paint. (Removing lead paint creates hazardous dust which may cause lead poisoning, a particular danger to children). You can test your paint for lead either at the Saint Paul Public Health Department or at a number of private labs. For information on proper paint removal call the Ramsey County Health Department at 651-266-1138.

NOTICE

SAINT PAUL LEGISLATIVE CODE, CHAPTER 35, requires that the Name, Address, City, State and Zip Code of the owner or an agent responsible for this property be posted in a conspicuous place at or near the front entrance of the building. This Notice should be readable from the outside of the building.

A TELEPHONE NUMBER for 24-hour service shall be available to the tenants of this building.

This is for rental housing only. Owner-occupied property is exempt from these requirements.