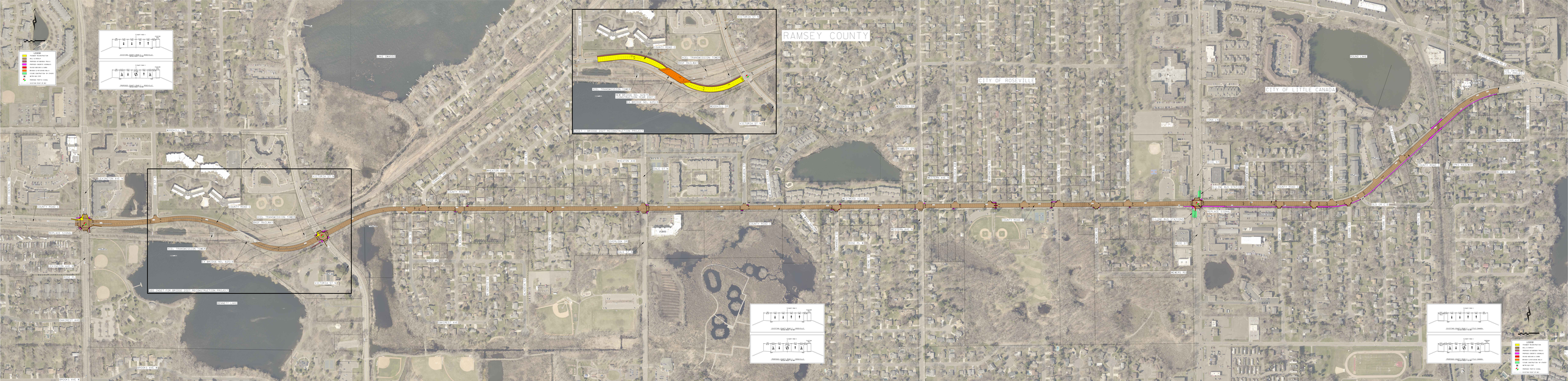
RAMSEY COUNTY
CITY OF ROSEVILLE
CITY OF LITTLE CANADA
LEGEND
NEW CONSTRUCTION
TO BE REMOVED
PERMANENT EASEMENT TRACTS
TEMPORARY EASEMENT TRACTS
RIGHT BEYOND THE CURB
RIGHT TO MAINTAIN BEYOND THE CURB
RIGHT TO MAINTAIN BEYOND THE CURB
PARCEL BOUNDARY
PERMANENT TRACT ID LABEL
EASEMENT TRACT ID LABEL
PROPOSED CONCRETE SIDEWALK
PROPOSED CONCRETE TRAIL
PROPOSED CONCRETE TRAIL
PROPOSED CONCRETE TRAIL