COUNTY ROAD C (CSAH 23) / 29TH AVE NE (CSAH 94)
NEW BRIGHTON BOULEVARD (CSAH 88) TO LONG LAKE ROAD

PRELIMINARY ROADWAY LAYOUT (07/25/2018)

RAMSEY COUNTY

ALLIANT ENGINEERING

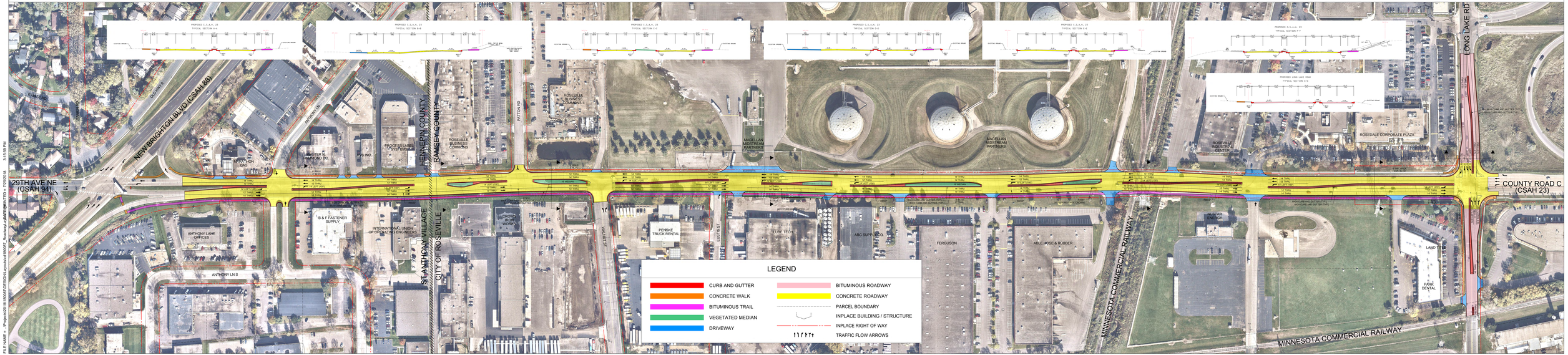

FILE NAME = J:\Projects\2016\1858\01\DESIGN\Layouts\01\1858_01-Roadway Layout-PRELIMINARY.dwg, 7/25/2018 3:15:59 PM